

APPENDIX A

PROPOSED SITE PLAN

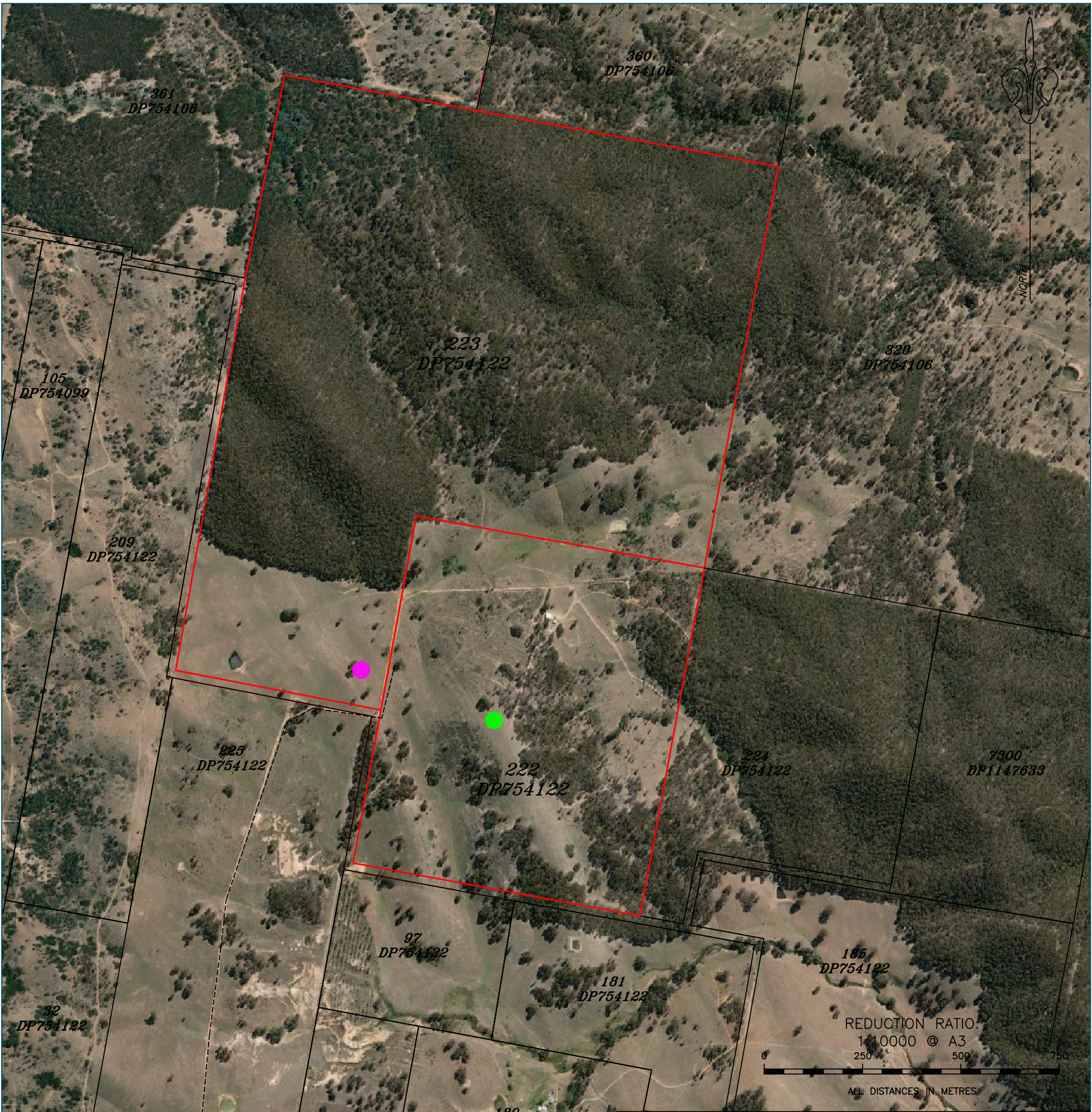

- LEGEND
- PMM61 - PERMANENT METEOROLOGICAL MAST
34°44'17.14124"S - 149°2'11.59458"E
 - G05 - TEMPORARY METEOROLOGICAL MAST
34°44'13.21045"S - 149°1'58.20890"E
 - EXISTING ACCESS TRACK
 - SUBJECT SITE



IMPORTANT NOTE

THIS PLAN WAS PREPARED FOR ART GROUP P/L, AS A PROPOSED DEVELOPMENT TO ACCOMPANY A DEVELOPMENT APPLICATION TO UPPER LACHLAN SHIRE COUNCIL AND SHOULD NOT BE USED FOR ANY OTHER PURPOSE. THE DIMENSIONS AND AREAS SHOWN HEREON ARE SUBJECT TO SURVEY AND ALSO TO THE REQUIREMENTS OF COUNCIL AND ANY OTHER RELEVANT AUTHORITY WHICH MAY HAVE REQUIREMENTS UNDER ANY RELEVANT LEGISLATION. THE DETAIL INFORMATION SHOWN IS APPROXIMATE ONLY. IN PARTICULAR, NO RELIANCE SHOULD BE PLACED ON THE INFORMATION ON THIS PLAN FOR FINANCIAL DEALINGS INVOLVING THIS LAND. THIS NOTE IS AN INTEGRAL PART OF THIS PLAN.

SITE PLAN OF
LOTS 222 AND
223 DP754122
JERRAWA

CLIENT: ART GROUP P/L	
A3 SHEET	1 OF 1
DATE OF SURVEY	JULY 2021
COMPUTER REFERENCE	4102_SP2.dwg
LEVEL DATUM	N/A
ORIGINS OF LEVEL	
CONTOUR INTERVAL	



DIVERSE
PROJECT
SOLUTIONS

7 ADELE STREET, YASS NSW 2582
P.O. BOX 5, YASS NSW 2582
(PH) 02 6226 3322
info@dpsyass.com.au